



**University of California**  
Agriculture and Natural Resources



# Centennial Celebration

Thursday August 21, 2014

5:30 to 8:00 pm

Kern Agricultural Pavilion  
3300 East Belle Terrace  
Bakersfield, CA 93307

Join us for the University of California Cooperative Extension Kern County Centennial Celebration. We will commemorate the 100<sup>th</sup> anniversary of the Smith-Lever Act and recognize those families with a long, sustained involvement in the agriculture industry.

5:30 pm Reception

6:15 pm Dinner

7:15 pm Program

Recognition of 100 year families  
Helene Dillard, Dean UC Davis CAES  
Leticia Perez, Supervisor County of Kern  
*Invited* Kevin McCarthy, US Congressman 23rd District

\$20 pre-paid by August 1st \$25 at the door

For tickets or additional information call 661-868-6200

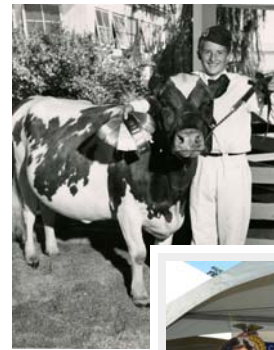

Sponsored by  
Grimmway Farms



**Disclaimer:** The University of California prohibits discrimination or harassment of any person on the basis of race, color, national origin, religion, sex, gender identity, pregnancy (including childbirth, and medical conditions related to pregnancy or childbirth), physical or mental disability, medical condition (cancer-related or genetic characteristics), ancestry, marital status, age, sexual orientation, citizenship, or status as a covered veteran (covered veterans are special disabled veterans, recently separated veterans, Vietnam era veterans, or any other veterans who served on active duty during a war or in a campaign or expedition for which a campaign badge has been authorized) in any of its programs or activities. University policy is intended to be consistent with the provisions of applicable State and Federal laws. Inquiries regarding the University's nondiscrimination policies may be directed to the Affirmative Action/Staff Personnel Services Director, University of California, Agriculture and Natural Resources, 1111 Franklin Street, 6th Floor, Oakland, CA 94607, (510) 987-0096.



## Kern County 100-Year Agriculture Families:

We would like to celebrate the 100<sup>th</sup> anniversary of the University of California Cooperative Extension in Kern County with you, by recognizing Kern County families that have a long, sustained involvement in the agriculture industry. We would like to honor agriculture families with **100 years or more of continuous agricultural production in Kern County** with a dinner and social hour. The application is available at: [http://cekern.ucanr.edu/Centennial\\_Celebration](http://cekern.ucanr.edu/Centennial_Celebration)

Applicable criteria include;

- Working on or owning farms, ranches or dairies
- 4-H participation
- You should only consider direct-line family members: children, parents, grandparents, great-grandparents. (Aunts and uncles, cousins, etc. shouldn't be considered) Stepparents, stepchildren, or adopted children may be included.
- Supporting documentation is not necessary.

Please submit your completed application to:

UCCE Kern

Attn: Kern County Century Family

1031 S. Mt. Vernon Ave.

Bakersfield, CA 93307

or via email to: [bhmarsh@ucdavis.edu](mailto:bhmarsh@ucdavis.edu)

Applications may be submitted any time, although they must be submitted by **August 1, 2014** to be recognized during the **2014 Kern County UCCE Centennial Celebration August 21, 2014 at the Kern Ag Pavilion.**

Please address questions to Brian Marsh at (661) 868-6210 or via email at: [bhmarsh.edu](mailto:bhmarsh.edu).

We are also looking for photos of your family and agriculture experiences or items for display.



## Relationship Chart (SAMPLE)

	Name and Current Address (if available or applicable)	Agriculture Industry (Dairy; Farm; Ranch)	Years in County
<b>CHILDREN</b>	Jim Johnson P.O. Box X xxx, CA 9xxxx	Farm	1988-2014
<b>PARENTS</b>	Steve Johnson P.O. Box X xxxx, CA 9xxxx	Farm	1966-1995
<b>GRANDPARENTS</b>	Fred Smith(deceased)	Farm/Ranch	1941-1966
	Abigail Smith Johnson XXXX West Road xxxxx, CA xxxxx	Farm/Ranch	1941-1972
<b>GREAT-GRANDPARENTS</b>	Jake Smith (deceased) XXXX West Road xxxxx, CA xxxxx	Farm	1926-1947
	Chuck Reed (deceased)	Ranch	1907-1942

**Name and address of person submitting the application**

Name: \_\_\_\_\_

Address: \_\_\_\_\_

City, State, Zip: \_\_\_\_\_

Home Phone: \_\_\_\_\_

Email Address: \_\_\_\_\_

Additional documentation is not required, but it may be attached to this form

## Relationship Chart



	Name and Current Address (if available or applicable)	Agriculture Industry (Dairy; Farm; Ranch)	Years in County
<b>CHILDREN</b>			
<b>PARENTS</b>			
<b>GRANDPARENTS</b>			
<b>GREAT-GRANDPARENTS</b>			

**Name and address of person submitting the application**

Name: \_\_\_\_\_

Address: \_\_\_\_\_

City, State, Zip: \_\_\_\_\_

Home Phone: \_\_\_\_\_

Email Address: \_\_\_\_\_

Additional documentation is not required, but it may be attached to this form. Use additional pages if necessary.